

**RECIFICATION**

1. All concrete work in car  
 2. All masonry and superstructure  
 3. C.C. columns, beam, lintel, roof slab etc.  
 in C.C. 1:2:4 with reinforcement plastering  
 with cm 1:4:2.5. Colour washing  
 two coats over a coat of white wash  
 painting two coats over a coat of prime  
 weathering course with H&T tiles mosaic  
 flooring with colour tiles.

**JOINERY**

- 1 PAN DOOR 3-3" x 4-0" [0.91 x 2.10]
- 21 DO - 3-0" x 4-0" [0.91 x 2.10]
- 32 DO - 2-6" x 6-0" [0.75 x 1.82]
- 4 GLA WINDOW 6-0" x 4-5" [1.82 x 1.35]
- 5 DO - 5-0" x 4-5" [1.52 x 1.35]
- 6 VENTILATOR 3-5" x 2-6" [0.91 x 0.75]

REF: PRO-WORK



RP  
 A/8845/91  
 R. Srinivasa Plan  
 19/9/91

SC  
 25/9

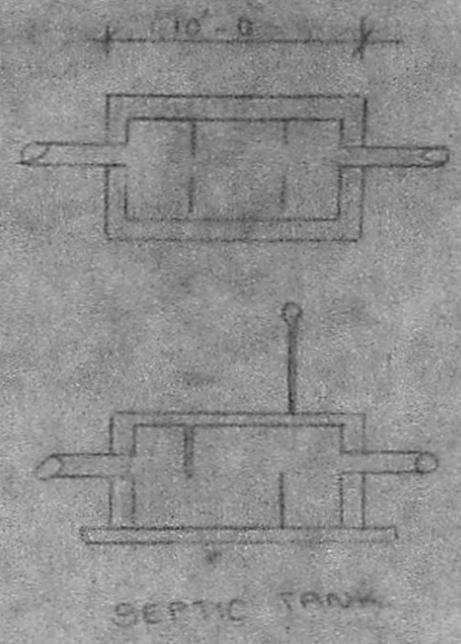
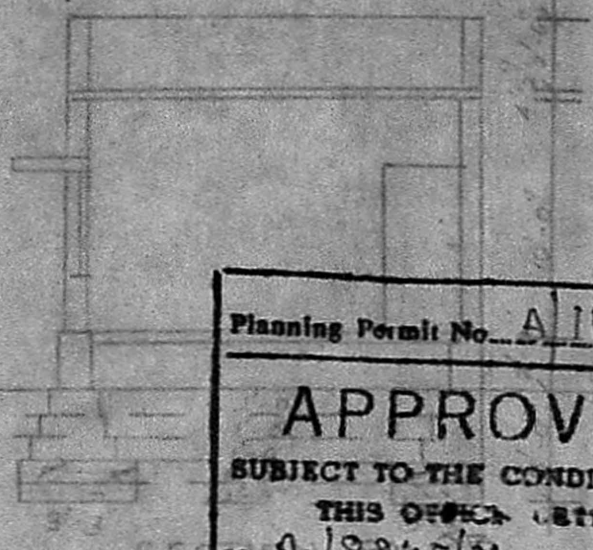
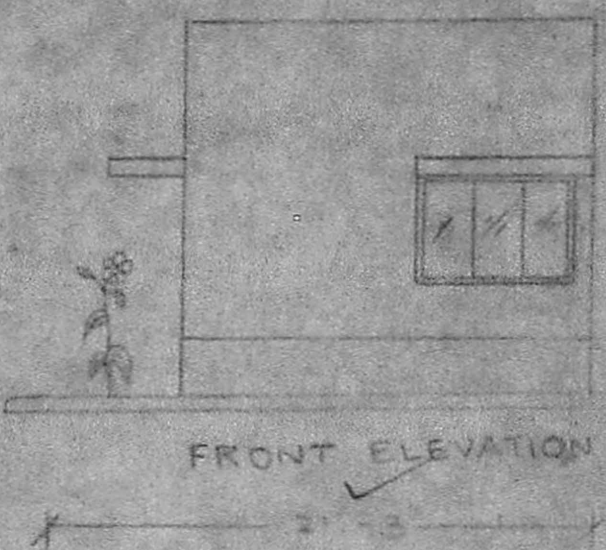

Planning Permit No. A/167/92  
**APPROVED**  
 SUBJECT TO THE CONDITIONS IN  
 THIS OFFICE LETTER.  
 No. A/8845/91 Date 02.9.91  
 FOR MEMBER SECRETARY  
 MADRAS METROPOLITAN  
 DEVELOPMENT AUTHORITY  
 MADRAS - 600 008.

PLAN PROPOSED  
 RESIDENTIAL PLOT  
 NO. 14 & 15 PT. S. NO. 72 / 1 PART  
 SHALPUR VILLAGE D. NO. 1.  
 SCALE: 1" = 5'-0" LA NO. 13/ AT 15-10-86  
 P.P. NO. 47/86

Phone: 420780  
**ER. V. SRINIVASALU, L.C.E.**  
 Asst. Executive Engineer (Retd)  
 Consulting Civil Engineer  
 REGD. N. 270  
 CLASS LICENSED SURVEYOR  
 CORPORATION MADRAS  
 No. 60, Valluvar Road  
 ARUMBAKKAM MADRAS-106

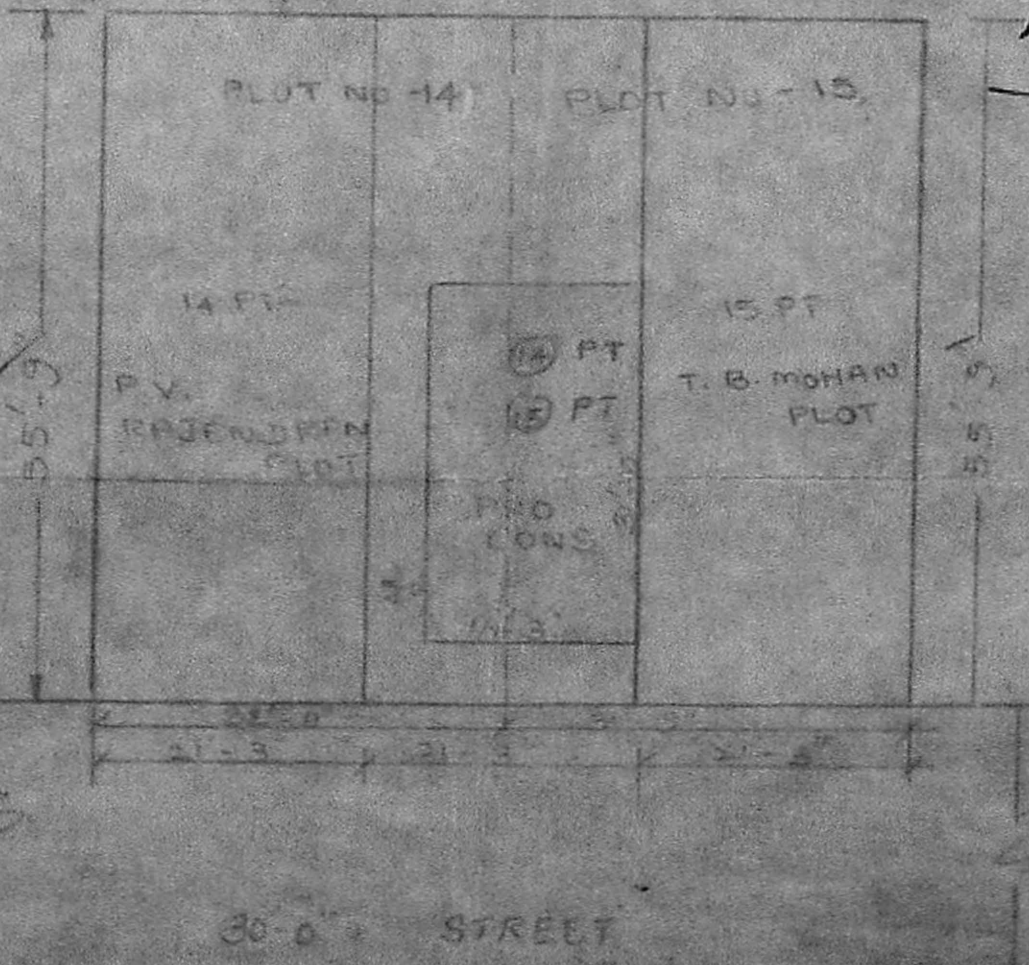
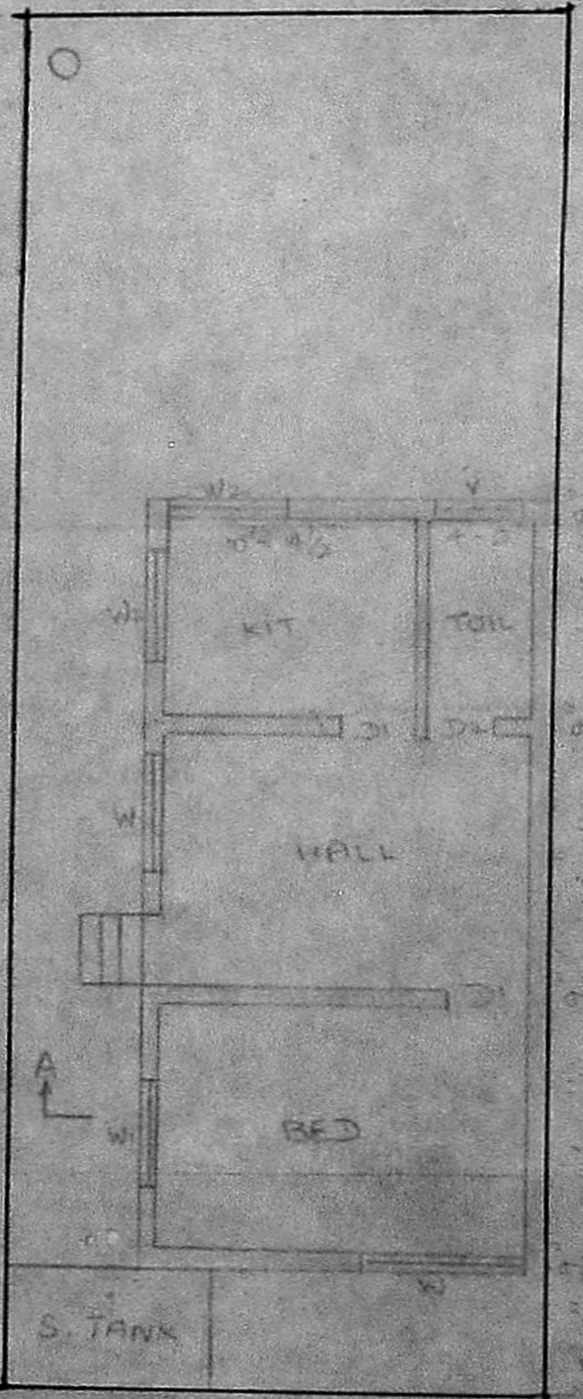

GROUND FLOOR/SITE PLAN, SITE PLAN WITH RESIDUAL PLOT DETAILS

LICENSED SURVEYOR